

# RIVERLEE HEREFORD & ANGUS

---

EASY CALVING. EASY TO HANDLE



**2024 SPRING DAIRY BULL SALE**

23RD SEPTEMBER 2024 11.30AM

2354 RANGIWAHIA ROAD, MANAWATU



riverleeherefords

# RIVERLEE

## HEREFORD & ANGUS

EASY CALVING. EASY TO HANDLE

- Farmed at 500+mtrs above sea level
- Performance recorded with NZ Hereford and Angus Association
  - B.V.D and E.B.L Tested Negative
    - B.V.D Vaccinated
    - 7 in 1 Lepto Vaccinated
      - TB status C10
    - Soundness Guaranteed
  - All bulls have been Mycoplasma bovis tested negative
  - Free cartage to Feilding



Light lunch and refreshments provided.

**WE WELCOME ALL VISITORS TO THE RIVERLEE STUD AND ADVISE THAT THE NORMAL FARMING HAZARDS ARE PRESENT. ALL CARE MUST BE TAKEN WHILE INSPECTING BULLS.**

**DISCLAIMER:** The BREEDPLAN Estimated Breeding Values (EBVs) contained within this sale catalogue were compiled by the Agricultural Business Research Institute (ABRI) from the data supplied by breeders. Neither NZ Herefords nor ABRI oversee or audit the collection of this data.

# RIVERLEE HEREFORD & ANGUS

Murray and Fiona Curtis  
06 328 2881 • mfcurtis@farmside.co.nz

To be held under cover on farm  
**23rd September 2024 at 11.30am**



Booking Company:

**Carrfields Livestock**

**Hamish Manthel** 027 432 0298

**Dan Warner** 027 826 5768

**NZ FARMERS LIVESTOCK**

Selling Company:

**NZ Farmers Livestock**

**John Watson** 0274941975

**Emmet McConnell** 027 443 7671

**Richard Trembath** 027 499 3992

**Malcolm Coombe** 027 432 6104

## CONDITIONS OF THE SALE

### TERMS AND CONDITIONS

The New Zealand Stock & Station Agent's Association Conditions of Sale and, to the extent deemed relevant by Carrfields Livestock Limited (Carrfields), Carrfield's Terms of Sale apply to this sale. When proceeds are credited or a purchase is debited to a Carrfields monthly credit account, then Carrfields's Monthly Account Terms of Trade (as amended from time to time) apply to the extent deemed relevant by Carrfields. These terms can be inspected at the registration desk and on the wall in the auction room.

The current versions of Carrfield's Terms of Sale and Monthly Account Terms of Trade are also available online at:

[http://www.carrfields.co.nz/wp-content/uploads/2016/01/carrfields\\_livestock\\_terms\\_and\\_conditions\\_201510.pdf](http://www.carrfields.co.nz/wp-content/uploads/2016/01/carrfields_livestock_terms_and_conditions_201510.pdf) or in hardcopy on request.

### REBATE WORDING

All intending purchasers must register at the sales office prior to the sale.

Purchasing rebate of 6% of the purchase price excluding GST, plus GST, to livestock companies & recognised independent livestock agents with a Carrfields or NZ Farmers Livestock account who have introduced buyers to Carrfields or NZ Farmers Livestock before the sale and/or accompanied buyers to the sale.

### INSURANCE

All care taken but purchaser responsibility at fall of hammer.

### ERRORS OR OMISSIONS

Although every care has been taken to ensure accuracy in compiling this catalogue no responsibility or liability is accepted for any errors that maybe included therein.

## HEREFORD NZ EBV's Explained

BREEDPLAN EBVs and selection indexes remove the effects of non-genetic factors (e.g. feeding regimes, animal age) from what is seen and measured to provide the best measure of an animal's genetic merit. BREEDPLAN information should always be used in conjunction with other selection criteria, including visual assessment.

### A BEST PRACTICE GUIDE TO SELECTING YOUR NEXT NEW ZEALAND HEREFORD SIRE

A BREEDPLAN Guide to Animal Selection allows you to select the best genetics for your herd in four easy steps:

1. Identify the **New Zealand Hereford selection index** of most relevance to you.
2. **Rank animals** using the chosen selection index.
3. Consider the individual EBVs of importance.
4. Consider other traits of importance (e.g. visual assessment).

The majority of these steps can be undertaken online, allowing you to generate a shortlist of bulls for potential purchase ahead of sale day. The searchable version of this catalogue can be found online at [www.herefords.co.nz](http://www.herefords.co.nz) or [www.pivotdesign.co.nz/catalogues](http://www.pivotdesign.co.nz/catalogues).

### NEW ZEALAND HEREFORD BREEDPLAN

New Zealand Herefords publishes the following BREEDPLAN EBVs and Selection Indexes. Please note that only EBVs from the same BREEDPLAN analysis can be directly compared.

Growth EBVs	Fertility & Birth EBVs	Carcase EBVs	Other EBVs	Selection indexes
Birth Weight	Scrotal Size	Carcase Weight	Docility	Hereford Prime
200 Day Growth	Days to Calving	Eye Muscle Area	Maternal Value	Beef Heifer
400 Day Growth	Gestation Length	Rib Fat		Dairy Beef
600 Day Growth	Calving Ease Direct	Rump Fat		Scan below for more detail
Milk (Maternal)	Calving Ease Daughters	Retail Beef Yield		
Mature Cow Weight		Intramuscular Fat		

Details about the Hereford Selection indexes can be found at: <https://breedplan.une.edu.au/media/f1bh1b4n/using-new-zealand-hereford-selection-indexes.pdf>



More information, including EBV descriptions and how to use them, can be found in the **Using & Understanding BREEDPLAN EBVs** booklet.

<https://breedplan.une.edu.au/media/dtqpdm34/using-and-understanding-breedplan-ebvs.pdf>



# GGP BOVINE 100K



The GGP Bovine 100K is a powerful tool for taurus-influenced cattle, that includes 100,000 SNP markers. With a 100K genomic profile, the GGP Bovine 100K provides accurate information on relevant production and recessive traits. This test measures the rate of genetic gain through increased breeding value accuracies.



This delivers more accurate evaluation of genetic merit, genome wide selection, comparative genetic studies, and higher density imputation. The GGP Bovine 100K includes the most informative content from popular lower density commercial arrays. Utilise the best content from the most commonly used commercial genotyping arrays, and for a low affordable price, plus comprehensive parentage, disease and trait relevant SNPs with the GGP Bovine 100K Test.

- *The GGP logo is displayed on all animals that have been SNP tested (with Neogen & PBB) and included in a Genomic Evaluation, therefore shows Genomics under Traits Analysed.*
- *All Neogen 100K tested animals have had parentage run by PBB DNA using the Helical system. This can include both sire and dam verification.*

## TALK TO THE PBB DNA TEAM

M: 06 323 4484 E: [dna@pbbnz.com](mailto:dna@pbbnz.com)

[pbbnz.com](http://pbbnz.com)

Scan the QR code to  
find out more



# HEREFORD REFERENCE SIRES

## ORARI GORGE SEXTON 180125

TATTOO	BORN: 13/09/18
180125	IDENT: 0400180125P

|KAIRURU IRONSIDE 110047 (P)

|ORARI GORGE OCTANE 140043 (P)

**S: ORARI GORGE QUANTUM 160091 (P)**

**D: ORARI GORGE LESLIE 160174 (P)**

|NITHDALE LESLIE 090020 (SBM) (P)

|ORARI GORGE LESLIE 140080 (P)

### AUGUST 2024 HEREFORD BREEDPLAN

DIR	GL	BWT	200D	400D	600D	MILK	SS	EMA	RIB	RUMP	IMF
+3.5	+3.9	+3.9	+35	+62	+72	+13	+2.6	+4.2	+2.7	+3.7	+1.4

**Traits Observed:** CE BWT 200WT 400WT(x2) 600WT SS FAT EMA  
IMF Genomics



## RIVERLEE STARTER7074

TATTOO	BORN: 08/10/17
170074	IDENT: 1795170074P

|LIMEHILLS STAMPER 110429 (BM) (P)

|OKAWA XCELLENT 8177 (P)

**S: LIMEHILLS STARTER 131040 (BM) (P)**

**D: MATAPOURI WINSOME 11 28 (P)**

|LIMEHILLS TREND 110503 (P)

|MATAPOURI WINSOME 31 (P)

### AUGUST 2024 HEREFORD BREEDPLAN

DIR	GL	BWT	200D	400D	600D	MILK	SS	EMA	RIB	RUMP	IMF
+7.3	+0.0	+1.7	+31	+56	+83	+23	+2.4	+5.2	+0.3	-0.1	+1.4

**Traits Observed:** CE BWT 200WT 400WT 600WT FAT EMA IMF  
Genomics

## RIVERLEE STARTER 9019

TATTOO	BORN: 29/09/19
190019	IDENT: 1795190019P

|LIMEHILLS STAMPER 110429 (BM) (P)

|OTENGI BATON 775 (P)

**S: LIMEHILLS STARTER 131040 (BM) (P)**

**D: RIVERLEE ADEL 130001 (P)**

|LIMEHILLS TREND 110503 (P)

|MATAPOURI LINDIE 11 225 (P)

### AUGUST 2024 HEREFORD BREEDPLAN

DIR	GL	BWT	200D	400D	600D	MILK	SS	EMA	RIB	RUMP	IMF
+8.7	-0.1	+1.3	+28	+49	+72	+20	+1.9	+3.7	+1.7	+2.5	+1.7

**Traits Observed:** BWT 200WT 400WT 600WT SS FAT EMA IMF  
Genomics



# HEREFORD REFERENCE SIRES

## RIVERLEE KNIGHT 8069

TATTOO	BORN: 05/10/18
180069	IDENT: 1795180069P

MONYMUSK HENRY 120012 (P)

LIMEHILLS STARTER 131040 (BM) (P)

**S: MONYMUSK KNIGHT 150047 (P)**

**D: RIVERLEE AMETHYST6055 (P)**

MONYMUSK DOROTHY 110133 (P)

MATAPOURI AMETHYST 12 100 (P)

### AUGUST 2024 HEREFORD BREEDPLAN

DIR	GL	BWT	200D	400D	600D	MILK	SS	EMA	RIB	RUMP	IMF
+4.5	-0.6	+3.5	+32	+53	+69	+27	+2.0	+5.4	+3.0	+4.1	+1.8

**Traits Observed:** BWT 200WT 400WT 600WT FAT EMA IMF  
Genomics

## BEECHWOOD IMPOSER 44

TATTOO	BORN: 02/09/18
180044	IDENT: 0051180044P

KAIRURU GARNER 090003 (BM) (P)

WIRRUNA DAFFY DI (IMP AUS) (P)

**S: BEECHWOOD DATA BASE (P)**

**D: BEECHWOOD SPOT 210 (P)**

BEECHWOOD BELLA 110 (P)

BEECHWOOD SPOT 960 (SBM) (P)

### AUGUST 2024 HEREFORD BREEDPLAN

DIR	GL	BWT	200D	400D	600D	MILK	SS	EMA	RIB	RUMP	IMF
+7.3	-6.6	+3.1	+37	+67	+100	+13	+1.9	+3.3	+1.2	+1.7	+0.8

**Traits Observed:** CE BWT 200WT 400WT(x2) 600WT SS FAT EMA  
IMF Genomics

### NZ HEREFORDS BREED AVG. EBVS FOR 2022 BORN CALVES

	DIR	DTRS	GL	BW	200D	400D	600D	MCW
		+3.2	+2.8	-0.9	+3.8	+34	+57	+80
Milk	SS	DTC	CWT	EMA	RIB	RUMP	RBY	IMF
+18	+2.2	-3.3	+54	+4.2	+0.8	+1.1	+0.8	+0.7
INDEXES			HP	+\$120	BH	+\$135	DB	+\$111

# HEREFORD LOTS

## LOT 1 RIVERLEE OSCAR 2078

TATTOO BORN: 02/10/22  
220078 IDENT: 1795220078P

ORARI GORGE QUANTUM 160091 (P)  
**S: ORARI GORGE SEXTON 180125 (P)**  
ORARI GORGE LESLIE 160174 (P)

MONYMUSK KNIGHT 150047 (P)  
**D: RIVERLEE WINSOME 9064 (P)**  
RIVERLEE WINSOME7005 (P)

### AUGUST 2024 HEREFORD BREEDPLAN

DIR	GL	BWT	200D	400D	600D	MILK	SS	EMA	RIB	RUMP	IMF
+5.0	+1.1	+2.1	+33	+56	+66	+22	+1.9	+5.8	+2.6	+3.6	+1.1

Traits Observed: CE BWT 200WT 400WT 600WT SS FAT  
EMA IMF DOC Genomics



Purchaser: \_\_\_\_\_ \$ \_\_\_\_\_

## LOT 2 RIVERLEE MAJOR 2084

TATTOO BORN: 05/10/22  
220084 IDENT: 1795220084P

KOANUI BIG TIME 7543 (P)  
**S: RIVERLEE BIG TIME 0051 (P)**  
RIVERLEE TINA150022 (P)

RIVERLEE STARTER7074 (P)  
**D: RIVERLEE ANN ABIGAIL 0012 (P)**  
AWHEA ABIGAIL 66 (P)

### AUGUST 2024 HEREFORD BREEDPLAN

DIR	GL	BWT	200D	400D	600D	MILK	SS	EMA	RIB	RUMP	IMF
+5.8	+0.4	+2.4	+30	+54	+79	+23	+0.8	+2.9	+0.3	-0.3	-0.1

Traits Observed: CE BWT 200WT 400WT 600WT SS FAT  
EMA IMF Genomics



Purchaser: \_\_\_\_\_ \$ \_\_\_\_\_

## LOT 3 RIVERLEE STAR 2115

TATTOO BORN: 13/10/22  
220115 IDENT: 1795220115P

LIMEHILLS STARTER 131040 (BM) (P)  
**S: RIVERLEE STARTER7074 (P)**  
MATAPOURI WINSOME 11 28 (P)

CRAIGMORE BATMAN 150194 (P)  
**D: RIVERLEE FAY 7021 (P)**  
RIVERLEE FAY150062 (P)

### AUGUST 2024 HEREFORD BREEDPLAN

DIR	GL	BWT	200D	400D	600D	MILK	SS	EMA	RIB	RUMP	IMF
+0.2	+0.6	+3.5	+34	+58	+82	+21	+1.8	+4.0	+0.1	-0.4	+0.9

Traits Observed: CE BWT 200WT 400WT 600WT SS FAT  
EMA IMF DOC Genomics



Purchaser: \_\_\_\_\_ \$ \_\_\_\_\_

## LOT 4 RIVERLEE STARDUST 2063

TATTOO BORN: 21/09/22  
220063 IDENT: 1795220063P

LIMEHILLS STARTER 131040 (BM) (P)  
**S: RIVERLEE STARTER 9019 (P)**  
RIVERLEE ADEL 130001 (P)

GLENBRAE ICONIC 1242 (P)  
**D: RIVERLEE LASS6118 (P)**  
MATAPOURI LASS 11 253 (P)

### AUGUST 2024 HEREFORD BREEDPLAN

DIR	GL	BWT	200D	400D	600D	MILK	SS	EMA	RIB	RUMP	IMF
+4.7	+0.6	+1.9	+30	+47	+64	+21	+1.5	+3.8	+0.9	+1.1	+0.8

Traits Observed: GL CE BWT 200WT 400WT 600WT SS  
FAT EMA IMF DOC Genomics



Purchaser: \_\_\_\_\_ \$ \_\_\_\_\_



**LOT 5 RIVERLEE STARTREK 2120**

TATTOO BORN: 14/10/22  
220120 IDENT: 1795220120P

RIVERLEE STARTER7074 (P)  
**S: RIVERLEE STAR 0052 (P)**  
RIVERLEE FERN6005 (P)

KOANUI BIG TIME 7543 (P)  
**D: RIVERLEE LINDIE 0095 (P)**  
RIVERLEE LINDIE7106 (P)

**AUGUST 2024 HEREFORD BREEDPLAN**

DIR	GL	BWT	200D	400D	600D	MILK	SS	EMA	RIB	RUMP	IMF
+4.2	+1.6	+3.9	+35	+64	+88	+20	+1.7	+2.9	+0.1	-0.2	+0.8

**Traits Observed:** CE BWT 200WT 400WT 600WT SS FAT  
EMA IMF Genomics



Purchaser: \_\_\_\_\_ \$ \_\_\_\_\_

**LOT 6 RIVERLEE MAJOR 2104**

TATTOO BORN: 10/10/22  
220104 IDENT: 1795220104P

KOANUI BIG TIME 7543 (P)  
**S: RIVERLEE BIG TIME 0051 (P)**  
RIVERLEE TINA150022 (P)

RIVERLEE STARTER7074 (P)  
**D: RIVERLEE BEAUTY 0034 (P)**  
RIVERLEE BEAUTY6035 (P)

**AUGUST 2024 HEREFORD BREEDPLAN**

DIR	GL	BWT	200D	400D	600D	MILK	SS	EMA	RIB	RUMP	IMF
+7.8	+1.7	+1.1	+25	+42	+60	+22	+1.4	+3.1	+0.4	+0.0	-0.4

**Traits Observed:** CE BWT 200WT 400WT SS FAT EMA  
IMF Genomics



Purchaser: \_\_\_\_\_ \$ \_\_\_\_\_

**LOT 7 RIVERLEE STARTREK 2125**

TATTOO BORN: 17/10/22  
220125 IDENT: 1795220125P

RIVERLEE STARTER7074 (P)  
**S: RIVERLEE STAR 0052 (P)**  
RIVERLEE FERN6005 (P)

KOANUI BIG TIME 7543 (P)  
**D: RIVERLEE LINDIE 0131 (P)**  
RIVERLEE LINDIE7078 (P)

**AUGUST 2024 HEREFORD BREEDPLAN**

DIR	GL	BWT	200D	400D	600D	MILK	SS	EMA	RIB	RUMP	IMF
+5.7	+1.0	+1.1	+26	+52	+69	+20	+2.3	+2.2	+1.1	+1.2	+0.6

**Traits Observed:** CE BWT 200WT 400WT 600WT SS FAT  
EMA IMF Genomics



Purchaser: \_\_\_\_\_ \$ \_\_\_\_\_

**LOT 8 RIVERLEE MAJOR 2072**

TATTOO BORN: 01/10/22  
220072 IDENT: 1795220072P

KOANUI BIG TIME 7543 (P)  
**S: RIVERLEE BIG TIME 0051 (P)**  
RIVERLEE TINA150022 (P)

RIVERLEE STARTER7074 (P)  
**D: RIVERLEE BRENDA 0004 (P)**  
RIVERLEE BRENDA6007 (P)

**AUGUST 2024 HEREFORD BREEDPLAN**

DIR	GL	BWT	200D	400D	600D	MILK	SS	EMA	RIB	RUMP	IMF
+9.7	-1.5	+0.3	+24	+47	+71	+26	+2.8	+3.4	+1.2	+1.2	+0.3

**Traits Observed:** CE BWT 200WT 400WT SS FAT EMA  
IMF Genomics



Purchaser: \_\_\_\_\_ \$ \_\_\_\_\_

# HEREFORD LOTS

## LOT 9 RIVERLEE BIG TIME 2220

TATTOO BORN: 09/10/22  
220220 IDENT: 1795220220P

BEECHWOOD BIG TIME (P)  
**S: KOANUI BIG TIME 7543 (P)**  
KOANUI GRACEFUL 4264 (P)

LIMEHILLS STARTER 131040 (BM) (P)  
**D: RIVERLEE FAY 8085 (P)**  
RIVERLEE ANNALISE 130009 (P)

### AUGUST 2024 HEREFORD BREEDPLAN

DIR	GL	BWT	200D	400D	600D	MILK	SS	EMA	RIB	RUMP	IMF
+6.6	+1.5	+2.8	+29	+53	+70	+24	+1.0	+3.8	+1.9	+2.7	+0.5

**Traits Observed:** CE BWT 200WT 400WT SS FAT EMA  
IMF DOC Genomics



Purchaser: \_\_\_\_\_ \$ \_\_\_\_\_

## LOT 10 RIVERLEE IMPOSER 2212

TATTOO BORN: 25/09/22  
220212 IDENT: 1795220212P

BEECHWOOD DATA BASE (P)  
**S: BEECHWOOD IMPOSER 44 (P)**  
BEECHWOOD SPOT 210 (P)

EFBEEF U208 FORTUNEY848 (IMP USA) (P)  
**D: RIVERLEE AMY 140063 (P)**  
MATAPOURI AMY 11 234 (P)

### AUGUST 2024 HEREFORD BREEDPLAN

DIR	GL	BWT	200D	400D	600D	MILK	SS	EMA	RIB	RUMP	IMF
+6.7	-1.2	+2.9	+30	+52	+76	+19	+1.7	+3.9	+2.0	+2.2	+1.2

**Traits Observed:** CE BWT 200WT 400WT SS FAT EMA  
IMF DOC

Purchaser: \_\_\_\_\_ \$ \_\_\_\_\_

## LOT 11 RIVERLEE OSCAR 2139

TATTOO BORN: 27/10/22  
220139 IDENT: 1795220139P

ORARI GORGE QUANTUM 160091 (P)  
**S: ORARI GORGE SEXTON 180125 (P)**  
ORARI GORGE LESLIE 160174 (P)

MONYMUSK KNIGHT 150047 (P)  
**D: RIVERLEE LINDIE 9036 (P)**  
RIVERLEE LINDIE7106 (P)

### AUGUST 2024 HEREFORD BREEDPLAN

DIR	GL	BWT	200D	400D	600D	MILK	SS	EMA	RIB	RUMP	IMF
+3.3	+1.7	+4.4	+37	+65	+80	+19	+3.3	+4.4	+2.0	+2.7	+1.0

**Traits Observed:** CE BWT 200WT 400WT SS FAT EMA  
IMF DOC

Purchaser: \_\_\_\_\_ \$ \_\_\_\_\_

## LOT 12 RIVERLEE IMPOSER 2210

TATTOO BORN: 23/09/22  
220210 IDENT: 1795220210P

BEECHWOOD DATA BASE (P)  
**S: BEECHWOOD IMPOSER 44 (P)**  
BEECHWOOD SPOT 210 (P)

OKAWA COLONEL 4123 (P)  
**D: MATAPOURI LYDIA 11 164 (P)**  
MATAPOURI LYDIA 76 (P)

### AUGUST 2024 HEREFORD BREEDPLAN

DIR	GL	BWT	200D	400D	600D	MILK	SS	EMA	RIB	RUMP	IMF
+4.0	-1.9	+4.0	+35	+63	+94	+13	+3.8	+3.2	+0.9	+1.3	+0.4

**Traits Observed:** CE BWT 200WT 400WT SS FAT EMA  
IMF DOC

Purchaser: \_\_\_\_\_ \$ \_\_\_\_\_

# LOT 13 RIVERLEE IMPOSER 2205

TATTOO	BORN: 21/09/22
220205	IDENT: 1795220205P

BEECHWOOD DATA BASE (P)  
**S: BEECHWOOD IMPOSER 44 (P)**  
 BEECHWOOD SPOT 210 (P)

KAIRAUMATI TOBY 084 (P)  
**D: MATAPOURI AMETHYST 11 258 (P)**  
 MATAPOURI AMETHYST 08 886 (P)

## AUGUST 2024 HEREFORD BREEDPLAN

DIR	GL	BWT	200D	400D	600D	MILK	SS	EMA	RIB	RUMP	IMF
+5.3	-2.3	+3.6	+31	+51	+76	+16	+1.7	+2.1	+0.5	+0.4	+0.3

Traits Observed: CE BWT 200WT DOC

Purchaser: \_\_\_\_\_ \$ \_\_\_\_\_

# LOT 14 RIVERLEE IMPOSER 2209

TATTOO	BORN: 23/09/22
220209	IDENT: 1795220209P

BEECHWOOD DATA BASE (P)  
**S: BEECHWOOD IMPOSER 44 (P)**  
 BEECHWOOD SPOT 210 (P)

AMILE ARROW 120001 (P)  
**D: AWHEA PRINCESS 30 (P)**  
 AWHEA PRINCESS 003 (P)

## AUGUST 2024 HEREFORD BREEDPLAN

DIR	GL	BWT	200D	400D	600D	MILK	SS	EMA	RIB	RUMP	IMF
+1.4	-2.0	+4.9	+36	+63	+92	+13	+2.0	+3.2	+0.8	+0.9	+0.7

Traits Observed: CE BWT 200WT DOC

Purchaser: \_\_\_\_\_ \$ \_\_\_\_\_

# LOT 15 RIVERLEE IMPOSER 2185

TATTOO	BORN: 07/09/22
220185	IDENT: 1795220185P

BEECHWOOD DATA BASE (P)  
**S: BEECHWOOD IMPOSER 44 (P)**  
 BEECHWOOD SPOT 210 (P)

KAIRAUMATI VERCOE 1265 (P)  
**D: RIVERLEE LINDIE 140028 (P)**  
 MATAPOURI LINDIE 12 200 (P)

## AUGUST 2024 HEREFORD BREEDPLAN

DIR	GL	BWT	200D	400D	600D	MILK	SS	EMA	RIB	RUMP	IMF
+1.0	-2.7	+4.4	+34	+60	+87	+13	+2.1	+1.9	+1.6	+2.1	+0.7

Traits Observed: CE BWT 200WT 400WT SS FAT EMA  
 IMF DOC

Purchaser: \_\_\_\_\_ \$ \_\_\_\_\_

# LOT 16 RIVERLEE STAR 2096

TATTOO	BORN: 09/10/22
220096	IDENT: 1795220096P

LIMEHILLS STARTER 131040 (BM) (P)  
**S: RIVERLEE STARTER7074 (P)**  
 MATAPOURI WINSOME 11 28 (P)

CRAIGMORE BATMAN 150194 (P)  
**D: RIVERLEE AMY 8157 (P)**  
 RIVERLEE AMY150069 (P)

## AUGUST 2024 HEREFORD BREEDPLAN

DIR	GL	BWT	200D	400D	600D	MILK	SS	EMA	RIB	RUMP	IMF
+6.1	+2.1	+2.0	+30	+53	+76	+25	+1.3	+4.5	+1.1	+1.2	+1.4

Traits Observed: CE BWT 200WT 400WT SS FAT EMA  
 IMF DOC

Purchaser: \_\_\_\_\_ \$ \_\_\_\_\_

## HEREFORD LOTS

### LOT 17 RIVERLEE STAR 2074

TATTOO	BORN: 02/10/22
220074	IDENT: 1795220074P

LIMEHILLS STARTER 131040 (BM) (P)  
**S: RIVERLEE STARTER7074 (P)**  
 MATAPOURI WINSOME 11 28 (P)

CRAIGMORE BARITONE 130266 (P)  
**D: RIVERLEE FERN6029 (P)**  
 RIVERLEE FERN140010 (P)

#### AUGUST 2024 HEREFORD BREEDPLAN

DIR	GL	BWT	200D	400D	600D	MILK	SS	EMA	RIB	RUMP	IMF
+7.4	-1.4	-0.4	+25	+45	+62	+23	+1.4	+4.2	+0.5	+0.2	+0.9

Traits Observed: CE BWT 200WT DOC

Purchaser: \_\_\_\_\_ \$ \_\_\_\_\_

### LOT 18 RIVERLEE IMPOSER 2200

TATTOO	BORN: 16/09/22
220200	IDENT: 1795220200P

BEECHWOOD DATA BASE (P)  
**S: BEECHWOOD IMPOSER 44 (P)**  
 BEECHWOOD SPOT 210 (P)

OKAWA XCELLENT 8177 (P)  
**D: MATAPOURI LASS 11 253 (P)**  
 MATAPOURI LASS 90 (P)

#### AUGUST 2024 HEREFORD BREEDPLAN

DIR	GL	BWT	200D	400D	600D	MILK	SS	EMA	RIB	RUMP	IMF
-0.1	-3.4	+4.9	+34	+58	+85	+12	+0.9	+3.0	+0.7	+0.6	+0.6

Traits Observed: CE BWT 200WT 400WT SS FAT EMA  
 IMF DOC

Purchaser: \_\_\_\_\_ \$ \_\_\_\_\_

### LOT 19 RIVERLEE MAJOR 2068

TATTOO	BORN: 27/09/22
220068	IDENT: 1795220068P

KOANUI BIG TIME 7543 (P)  
**S: RIVERLEE BIG TIME 0051 (P)**  
 RIVERLEE TINA150022 (P)

MATARIKI KIPPER (P)  
**D: RIVERLEE BEAUTY 0025 (P)**  
 RIVERLEE BEAUTY 8048 (P)

#### AUGUST 2024 HEREFORD BREEDPLAN

DIR	GL	BWT	200D	400D	600D	MILK	SS	EMA	RIB	RUMP	IMF
+3.8	+0.1	+4.9	+34	+56	+84	+23	+2.6	+4.3	+2.1	+2.7	+0.5

Traits Observed: CE BWT

Purchaser: \_\_\_\_\_ \$ \_\_\_\_\_

### LOT 20 RIVERLEE IMPOSER 2184

TATTOO	BORN: 05/09/22
220184	IDENT: 1795220184P

BEECHWOOD DATA BASE (P)  
**S: BEECHWOOD IMPOSER 44 (P)**  
 BEECHWOOD SPOT 210 (P)

MATAPOURI KOA 09 99 (P)  
**D: MATAPOURI CLAIRE 12 234 (P)**  
 MATAPOURI CLAIRE 10 537 (P)

#### AUGUST 2024 HEREFORD BREEDPLAN

DIR	GL	BWT	200D	400D	600D	MILK	SS	EMA	RIB	RUMP	IMF
+4.5	-3.2	+3.1	+26	+46	+69	+15	+1.6	+2.4	+1.2	+1.5	+1.0

Traits Observed: CE BWT 200WT DOC

Purchaser: \_\_\_\_\_ \$ \_\_\_\_\_

## LOT 21 RIVERLEE IMPOSER 2188

TATTOO	BORN: 11/09/22
220188	IDENT: 1795220188P

BEECHWOOD DATA BASE (P)  
**S: BEECHWOOD IMPOSER 44 (P)**  
 BEECHWOOD SPOT 210 (P)

AWHEA QUICKFIRE 68 (P)  
**D: RIVERLEE PRINCESS 8011 (P)**  
 AWHEA PRINCESS 41 (P)

### AUGUST 2024 HEREFORD BREEDPLAN

DIR	GL	BWT	200D	400D	600D	MILK	SS	EMA	RIB	RUMP	IMF
+6.3	-1.9	+3.0	+33	+58	+82	+13	+1.5	+3.5	+1.0	+1.2	+0.9

Traits Observed: CE BWT 200WT DOC

Purchaser: \_\_\_\_\_ \$ \_\_\_\_\_

## LOT 22 RIVERLEE IMPOSER 2196

TATTOO	BORN: 14/09/22
220196	IDENT: 1795220196P

BEECHWOOD DATA BASE (P)  
**S: BEECHWOOD IMPOSER 44 (P)**  
 BEECHWOOD SPOT 210 (P)

GLENBRAE ICONIC 1242 (P)  
**D: RIVERLEE SUE6097 (P)**  
 MATAPOURI SUE 11 328 (P)

### AUGUST 2024 HEREFORD BREEDPLAN

DIR	GL	BWT	200D	400D	600D	MILK	SS	EMA	RIB	RUMP	IMF
+6.6	-2.5	+2.6	+33	+55	+77	+18	+0.9	+1.7	+0.7	+0.7	+0.6

Traits Observed: CE BWT 200WT 400WT SS FAT EMA  
 IMF DOC

Purchaser: \_\_\_\_\_ \$ \_\_\_\_\_

## LOT 23 RIVERLEE OSCAR 2118

TATTOO	BORN: 14/10/22
220118	IDENT: 1795220118P

ORARI GORGE QUANTUM 160091 (P)  
**S: ORARI GORGE SEXTON 180125 (P)**  
 ORARI GORGE LESLIE 160174 (P)

WOODBURN SPARK 150049 (P)  
**D: RIVERLEE SNOWDROP 9030 (P)**  
 RIVERLEE SNOWDROP6023 (P)

### AUGUST 2024 HEREFORD BREEDPLAN

DIR	GL	BWT	200D	400D	600D	MILK	SS	EMA	RIB	RUMP	IMF
+4.5	+1.2	+4.2	+35	+62	+81	+16	+2.3	+3.8	+1.6	+1.9	+0.7

Traits Observed: CE BWT 200WT 400WT SS FAT EMA  
 IMF DOC

Purchaser: \_\_\_\_\_ \$ \_\_\_\_\_

## LOT 24 RIVERLEE PRESIDENT 2180

TATTOO	BORN: 18/10/22
220180	IDENT: 1795220180P

LIMEHILLS GALLANT 160033 (P)  
**S: MAHUTA PRESIDENT 9003 (P)**  
 MAHUTA LASS 7151 (P)

GLENBRAE ICONIC 1242 (P)  
**D: RIVERLEE SUE150053 (P)**  
 MATAPOURI SUE 12 153 (P)

### AUGUST 2024 HEREFORD BREEDPLAN

DIR	GL	BWT	200D	400D	600D	MILK	SS	EMA	RIB	RUMP	IMF
+7.2	+0.6	+2.3	+33	+54	+77	+22	+2.1	+3.3	+0.7	+0.5	+0.7

Traits Observed: CE BWT 200WT DOC

Purchaser: \_\_\_\_\_ \$ \_\_\_\_\_

## HEREFORD LOTS

### LOT 25 RIVERLEE PRESIDENT 2197

TATTOO	BORN: 15/09/22
220197	IDENT: 1795220197P

LIMEHILLS GALLANT 160033 (P)

LIMEHILLS STARTER 131040 (BM) (P)

**S: MAHUTA PRESIDENT 9003 (P)**

**D: RIVERLEE LINDIE7106 (P)**

MAHUTA LASS 7151 (P)

RIVERLEE LINDIE140003 (P)

#### AUGUST 2024 HEREFORD BREEDPLAN

DIR	GL	BWT	200D	400D	600D	MILK	SS	EMA	RIB	RUMP	IMF
+4.0	+0.3	+3.9	+39	+63	+89	+22	+2.6	+3.6	+0.9	+1.0	+0.9

Traits Observed: CE BWT 200WT DOC

Purchaser: \_\_\_\_\_ \$ \_\_\_\_\_

### LOT 26 RIVERLEE IMPOSER 2204

TATTOO	BORN: 21/09/22
220204	IDENT: 1795220204P

BEECHWOOD DATA BASE (P)

GLENBRAE ICONIC 1242 (P)

**S: BEECHWOOD IMPOSER 44 (P)**

**D: RIVERLEE CYNDIA150084 (P)**

BEECHWOOD SPOT 210 (P)

MATAPOURI CYNDIA 11 50 (P)

#### AUGUST 2024 HEREFORD BREEDPLAN

DIR	GL	BWT	200D	400D	600D	MILK	SS	EMA	RIB	RUMP	IMF
+5.0	-1.9	+3.6	+37	+61	+87	+18	+2.1	+2.6	+0.7	+0.6	+0.7

Traits Observed: CE BWT 200WT 400WT SS FAT EMA  
IMF DOC

Purchaser: \_\_\_\_\_ \$ \_\_\_\_\_

### LOT 27 RIVERLEE STARTREK 2092

TATTOO	BORN: 08/10/22
220092	IDENT: 1795220092P

RIVERLEE STARTER7074 (P)

KOANUI CAPTAIN 3537 (P)

**S: RIVERLEE STAR 0052 (P)**

**D: RIVERLEE LINDIE 0167 (P)**

RIVERLEE FERN6005 (P)

MATAPOURI LINDIE 12 43 (P)

#### AUGUST 2024 HEREFORD BREEDPLAN

DIR	GL	BWT	200D	400D	600D	MILK	SS	EMA	RIB	RUMP	IMF
-3.0	+1.0	+3.8	+35	+58	+82	+18	+1.1	+2.7	+0.4	+0.1	+0.1

Traits Observed: CE BWT

Purchaser: \_\_\_\_\_ \$ \_\_\_\_\_

### LOT 28 RIVERLEE STAR 2111

TATTOO	BORN: 12/10/22
220111	IDENT: 1795220111P

LIMEHILLS STARTER 131040 (BM) (P)

CRAIGMORE BATMAN 150194 (P)

**S: RIVERLEE STARTER7074 (P)**

**D: RIVERLEE CLAIRE 8046 (P)**

MATAPOURI WINSOME 11 28 (P)

RIVERLEE CLAIRE150081 (P)

#### AUGUST 2024 HEREFORD BREEDPLAN

DIR	GL	BWT	200D	400D	600D	MILK	SS	EMA	RIB	RUMP	IMF
+5.3	+1.3	+3.0	+32	+57	+84	+24	+2.1	+4.9	+0.9	+0.8	+1.1

Traits Observed: CE BWT 200WT DOC

Purchaser: \_\_\_\_\_ \$ \_\_\_\_\_

**LOT 29 RIVERLEE IMPOSER 2213**

TATTOO	BORN: 27/09/22
220213	IDENT: 1795220213P

BEECHWOOD DATA BASE (P)  
**S: BEECHWOOD IMPOSER 44 (P)**  
 BEECHWOOD SPOT 210 (P)

CRAIGMORE BARITONE 130266 (P)  
**D: RIVERLEE BEAUTY6035 (P)**  
 RIVERLEE BEAUTY140017 (P)

**AUGUST 2024 HEREFORD BREEDPLAN**

DIR	GL	BWT	200D	400D	600D	MILK	SS	EMA	RIB	RUMP	IMF
+6.7	-3.3	+1.9	+29	+50	+71	+18	+0.8	+2.1	+0.6	+0.6	+0.2

Traits Observed: CE BWT 200WT DOC

Purchaser: \_\_\_\_\_ \$ \_\_\_\_\_

**LOT 30 RIVERLEE MAJOR 2142**

TATTOO	BORN: 30/10/22
220142	IDENT: 1795220142P

KOANUI BIG TIME 7543 (P)  
**S: RIVERLEE BIG TIME 0051 (P)**  
 RIVERLEE TINA150022 (P)

RIVERLEE STARTER7074 (P)  
**D: RIVERLEE LINDIE 0168 (P)**  
 RIVERLEE LINDIE6072 (P)

**AUGUST 2024 HEREFORD BREEDPLAN**

DIR	GL	BWT	200D	400D	600D	MILK	SS	EMA	RIB	RUMP	IMF
+8.9	+0.6	+1.2	+23	+45	+63	+22	+2.2	+3.2	+1.0	+0.8	+0.5

Traits Observed: CE BWT 200WT

Purchaser: \_\_\_\_\_ \$ \_\_\_\_\_

**LOT 31 RIVERLEE PRESIDENT 2175**

TATTOO	BORN: 13/10/22
220175	IDENT: 1795220175P

LIMEHILLS GALLANT 160033 (P)  
**S: MAHUTA PRESIDENT 9003 (P)**  
 MAHUTA LASS 7151 (P)

KOANUI DISPLAY 0373 (P)  
**D: RIVERLEE SUE 130052 (P)**  
 MATAPOURI SUE 11 41 (P)

**AUGUST 2024 HEREFORD BREEDPLAN**

DIR	GL	BWT	200D	400D	600D	MILK	SS	EMA	RIB	RUMP	IMF
+6.1	+1.5	+2.1	+30	+51	+71	+18	+2.0	+2.9	+0.9	+0.9	+0.2

Traits Observed: CE BWT 200WT DOC

Purchaser: \_\_\_\_\_ \$ \_\_\_\_\_

**LOT 32 RIVERLEE PRESIDENT 2211**

TATTOO	BORN: 25/09/22
220211	IDENT: 1795220211P

LIMEHILLS GALLANT 160033 (P)  
**S: MAHUTA PRESIDENT 9003 (P)**  
 MAHUTA LASS 7151 (P)

MATAPOURI DURK (P)  
**D: MATAPOURI JOY 11 310 (P)**  
 MATAPOURI DALE 06 35 (P)

**AUGUST 2024 HEREFORD BREEDPLAN**

DIR	GL	BWT	200D	400D	600D	MILK	SS	EMA	RIB	RUMP	IMF
+2.3	-0.2	+2.7	+27	+46	+64	+17	+2.1	+3.3	+1.0	+1.0	+0.1

Traits Observed: CE BWT 200WT DOC

Purchaser: \_\_\_\_\_ \$ \_\_\_\_\_

## HEREFORD LOTS

### LOT 33 RIVERLEE OSCAR 2071

TATTOO	BORN: 30/09/22
220071	IDENT: 1795220071P

ORARI GORGE QUANTUM 160091 (P)  
**S: ORARI GORGE SEXTON 180125 (P)**  
 ORARI GORGE LESLIE 160174 (P)

WOODBURN SPARK 150049 (P)  
**D: RIVERLEE BEAUTY 9031 (P)**  
 RIVERLEE BEAUTY6053 (P)

#### AUGUST 2024 HEREFORD BREEDPLAN

DIR	GL	BWT	200D	400D	600D	MILK	SS	EMA	RIB	RUMP	IMF
+2.7	+1.6	+4.5	+36	+59	+79	+19	+2.7	+4.1	+1.8	+2.2	+1.1

Traits Observed: CE BWT

Purchaser: \_\_\_\_\_ \$ \_\_\_\_\_

### LOT 34 RIVERLEE MAJOR 2130

TATTOO	BORN: 20/10/22
220130	IDENT: 1795220130P

KOANUI BIG TIME 7543 (P)  
**S: RIVERLEE BIG TIME 0097 (P)**  
 RIVERLEE CYN150019 (P)

MATARIKI KIPPER (P)  
**D: RIVERLEE CYNDIA 0007 (P)**  
 RIVERLEE CYNDIA 8101 (P)

#### AUGUST 2024 HEREFORD BREEDPLAN

DIR	GL	BWT	200D	400D	600D	MILK	SS	EMA	RIB	RUMP	IMF
+2.8	+2.4	+2.8	+31	+49	+72	+19	+1.6	+4.0	+1.8	+2.4	+0.5

Traits Observed: CE BWT

Purchaser: \_\_\_\_\_ \$ \_\_\_\_\_

### LOT 35 RIVERLEE BIG TIME 2173

TATTOO	BORN: 12/10/22
220173	IDENT: 1795220173P

BEECHWOOD BIG TIME (P)  
**S: KOANUI BIG TIME 7543 (P)**  
 KOANUI GRACEFUL 4264 (P)

KOANUI USURPER 3091 (P)  
**D: RIVERLEE PAULINE7003 (P)**  
 RIVERLEE PAULINE150035 (P)

#### AUGUST 2024 HEREFORD BREEDPLAN

DIR	GL	BWT	200D	400D	600D	MILK	SS	EMA	RIB	RUMP	IMF
+4.9	+2.1	+3.4	+31	+52	+75	+22	+1.9	+2.9	+2.4	+3.1	+0.6

Traits Observed: CE BWT

Purchaser: \_\_\_\_\_ \$ \_\_\_\_\_

### LOT 36 RIVERLEE PRESIDENT 2170

TATTOO	BORN: 18/10/22
220170	IDENT: 1795220170P

LIMEHILLS GALLANT 160033 (P)  
**S: MAHUTA PRESIDENT 9003 (P)**  
 MAHUTA LASS 7151 (P)

RIVERLEE FORTUNE140054 (P)  
**D: RIVERLEE FAY7076 (P)**  
 RIVERLEE FAY140020 (P)

#### AUGUST 2024 HEREFORD BREEDPLAN

DIR	GL	BWT	200D	400D	600D	MILK	SS	EMA	RIB	RUMP	IMF
+6.9	+0.3	+1.7	+29	+48	+71	+22	+2.4	+3.4	+2.0	+2.5	+0.6

Traits Observed: CE BWT 200WT DOC

Purchaser: \_\_\_\_\_ \$ \_\_\_\_\_



# LOT 37 RIVERLEE PRESIDENT 2169

TATTOO	BORN: 18/10/22
220169	IDENT: 1795220169P

LIMEHILLS GALLANT 160033 (P)  
**S: MAHUTA PRESIDENT 9003 (P)**  
 MAHUTA LASS 7151 (P)

GLENBRAE LARRY 1530 (P)  
**D: AWHEA CURLY 81 (COM) (P)**  
 AWHEA CURLY 34 (ET) (P)

### AUGUST 2024 HEREFORD BREEDPLAN

DIR	GL	BWT	200D	400D	600D	MILK	SS	EMA	RIB	RUMP	IMF
+3.0	+0.8	+4.1	+33	+54	+80	+21	+1.9	+2.9	+0.3	-0.2	-0.1

Traits Observed: CE BWT

Purchaser: \_\_\_\_\_ \$ \_\_\_\_\_

# LOT 38 RIVERLEE STARDUST 2059

TATTOO	BORN: 20/09/22
220059	IDENT: 1795220059P

LIMEHILLS STARTER 131040 (BM) (P)  
**S: RIVERLEE STARTER 9019 (P)**  
 RIVERLEE ADEL 130001 (P)

RIVERLEE FORTUNE 140054 (P)  
**D: RIVERLEE GRACEFUL 8034 (P)**  
 RIVERLEE ABBY 130010 (P)

### AUGUST 2024 HEREFORD BREEDPLAN

DIR	GL	BWT	200D	400D	600D	MILK	SS	EMA	RIB	RUMP	IMF
+8.8	+0.5	+0.3	+26	+47	+70	+23	+1.9	+4.0	+1.5	+2.0	+0.9

Traits Observed: GL CE BWT 200WT DOC

Purchaser: \_\_\_\_\_ \$ \_\_\_\_\_

# LOT 39 RIVERLEE STAR 2140

TATTOO	BORN: 29/10/22
220140	IDENT: 1795220140P

LIMEHILLS STARTER 131040 (BM) (P)  
**S: RIVERLEE STARTER 7074 (P)**  
 MATAPOURI WINSOME 11 28 (P)

KOANUI CAPTAIN 3537 (P)  
**D: RIVERLEE MAE 150087 (P)**  
 MATAPOURI MAE 11 99 (P)

### AUGUST 2024 HEREFORD BREEDPLAN

DIR	GL	BWT	200D	400D	600D	MILK	SS	EMA	RIB	RUMP	IMF
+2.2	+1.7	+2.4	+26	+44	+62	+16	+1.7	+2.8	+1.2	+1.3	+0.6

Traits Observed: CE BWT 200WT 400WT SS FAT EMA IMF DOC

Purchaser: \_\_\_\_\_ \$ \_\_\_\_\_

# LOT 40 RIVERLEE LEDGER 2055

TATTOO	BORN: 19/09/22
220055	IDENT: 1795220055P

ALLENDALE ANZAC E1 14 (P)  
**S: WIRRUNA LEDGER L285 (IMP AUS) (P)**  
 WIRRUNA DOREEN G1 15 (P)

MATAPOURI NORCROSS 12 126 (P)  
**D: RIVERLEE BEAUTY 140017 (P)**  
 MATAPOURI BEAUTY 12 29 (P)

### AUGUST 2024 HEREFORD BREEDPLAN

DIR	GL	BWT	200D	400D	600D	MILK	SS	EMA	RIB	RUMP	IMF
+4.1	-0.2	+2.5	+30	+49	+59	+16	+2.5	+3.8	+1.5	+2.1	+0.8

Traits Observed: GL CE BWT 200WT DOC

Purchaser: \_\_\_\_\_ \$ \_\_\_\_\_

## HEREFORD LOTS

### LOT 41 RIVERLEE KING 2141

TATTOO BORN: 29/10/22  
220141 IDENT: 1795220141P

MONYMUSK KNIGHT 150047 (P)  
**S: RIVERLEE KNIGHT 8069 (P)**  
RIVERLEE AMETHYST6055 (P)

RIVERLEE FORTUNE140054 (P)  
**D: RIVERLEE PANSY 6061 (P)**  
MATAPOURI PANSY 11 139 (P)

#### AUGUST 2024 HEREFORD BREEDPLAN

DIR	GL	BWT	200D	400D	600D	MILK	SS	EMA	RIB	RUMP	IMF
+4.4	+0.1	+3.1	+29	+51	+71	+26	+1.8	+4.6	+1.6	+1.8	+1.0

Traits Observed: CE BWT 200WT DOC

Purchaser: \_\_\_\_\_ \$ \_\_\_\_\_

### LOT 42 RIVERLEE OSCAR 2145

TATTOO BORN: 31/10/22  
220145 IDENT: 1795220145P

ORARI GORGE QUANTUM 160091 (P)  
**S: ORARI GORGE SEXTON 180125 (P)**  
ORARI GORGE LESLIE 160174 (P)

MONYMUSK KNIGHT 150047 (P)  
**D: RIVERLEE AMETHYST 9069 (P)**  
RIVERLEE AMETHYST7041 (P)

#### AUGUST 2024 HEREFORD BREEDPLAN

DIR	GL	BWT	200D	400D	600D	MILK	SS	EMA	RIB	RUMP	IMF
+3.0	+2.2	+3.4	+35	+57	+70	+21	+2.2	+5.1	+2.6	+3.5	+1.2

Traits Observed: CE BWT 200WT 400WT SS FAT EMA  
IMF DOC

Purchaser: \_\_\_\_\_ \$ \_\_\_\_\_

### LOT 43 RIVERLEE STARTREK 2136

TATTOO BORN: 25/10/22  
220136 IDENT: 1795220136P

RIVERLEE STARTER7074 (P)  
**S: RIVERLEE STAR 0003 (P)**  
RIVERLEE TINA6002 (P)

WOODBURN SPARK 150049 (P)  
**D: RIVERLEE FAY 0016 (P)**  
RIVERLEE ANNALISE 130009 (P)

#### AUGUST 2024 HEREFORD BREEDPLAN

DIR	GL	BWT	200D	400D	600D	MILK	SS	EMA	RIB	RUMP	IMF
+7.8	-1.4	+1.3	+23	+40	+62	+20	+1.6	+2.8	+0.6	+0.5	+0.3

Traits Observed: CE BWT 200WT

Purchaser: \_\_\_\_\_ \$ \_\_\_\_\_

### LOT 44 RIVERLEE STARDUST 2048

TATTOO BORN: 16/09/22  
220048 IDENT: 1795220048P

LIMEHILLS STARTER 131040 (BM) (P)  
**S: RIVERLEE STARTER 9019 (P)**  
RIVERLEE ADEL 130001 (P)

CRAIGMORE BARITONE 130266 (P)  
**D: RIVERLEE SNOWDROP6023 (P)**  
RIVERLEE SNOWDROPI40055 (P)

#### AUGUST 2024 HEREFORD BREEDPLAN

DIR	GL	BWT	200D	400D	600D	MILK	SS	EMA	RIB	RUMP	IMF
+9.6	-1.5	-0.6	+21	+45	+57	+16	+1.8	+3.2	+1.9	+2.6	+0.8

Traits Observed: GL CE BWT 200WT 400WT SS FAT  
EMA IMF DOC Genomics

Purchaser: \_\_\_\_\_ \$ \_\_\_\_\_



# LOT 45 RIVERLEE STARTREK 2103

TATTOO BORN: 10/10/22  
220103 IDENT: 1795220103P

RIVERLEE STARTER7074 (P)  
**S: RIVERLEE STAR 0003 (P)**  
RIVERLEE TINA6002 (P)

KOANUI CAPTAIN 3537 (P)  
**D: RIVERLEE FAY 0169 (P)**  
MATAPOURI FAY 12 11 (P)

## AUGUST 2024 HEREFORD BREEDPLAN

DIR	GL	BWT	200D	400D	600D	MILK	SS	EMA	RIB	RUMP	IMF
+8.5	-0.4	-0.2	+19	+38	+56	+16	+1.6	+2.0	+0.8	+0.8	+0.3

Traits Observed: CE BWT 200WT

Purchaser: \_\_\_\_\_ \$ \_\_\_\_\_

# LOT 46 RIVERLEE PRESIDENT 2218

TATTOO BORN: 09/10/22  
220218 IDENT: 1795220218P

LIMEHILLS GALLANT 160033 (P)  
**S: MAHUTA PRESIDENT 9003 (P)**  
MAHUTA LASS 7151 (P)

CRAIGMORE BATMAN 150194 (P)  
**D: RIVERLEE SUGAR 8065 (P)**  
RIVERLEE SUGAR 150020 (P)

## AUGUST 2024 HEREFORD BREEDPLAN

DIR	GL	BWT	200D	400D	600D	MILK	SS	EMA	RIB	RUMP	IMF
+6.6	+1.2	+1.9	+30	+50	+73	+20	+1.9	+3.9	+1.8	+2.0	+0.7

Traits Observed: CE BWT 200WT DOC

Purchaser: \_\_\_\_\_ \$ \_\_\_\_\_

# LOT 47 RIVERLEE OSCAR 2160

TATTOO BORN: 28/10/22  
220160 IDENT: 1795220160P

ORARI GORGE QUANTUM 160091 (P)  
**S: ORARI GORGE SEXTON 180125 (P)**  
ORARI GORGE LESLIE 160174 (P)

WOODBURN SPARK 150049 (P)  
**D: RIVERLEE PEARL 9021 (P)**  
AWHEA PEARL 67 (P)

## AUGUST 2024 HEREFORD BREEDPLAN

DIR	GL	BWT	200D	400D	600D	MILK	SS	EMA	RIB	RUMP	IMF
+3.7	+2.2	+4.5	+37	+64	+83	+14	+2.3	+4.3	+1.6	+1.9	+0.6

Traits Observed: CE BWT 200WT DOC

Purchaser: \_\_\_\_\_ \$ \_\_\_\_\_

# LOT 48 RIVERLEE KING 2158

TATTOO BORN: 09/11/22  
220158 IDENT: 1795220158P

MONYMUSK KNIGHT 150047 (P)  
**S: RIVERLEE KNIGHT 8069 (P)**  
RIVERLEE AMETHYST6055 (P)

GLENBRAE ICONIC 1242 (P)  
**D: RIVERLEE LYDIA6107 (P)**  
MATAPOURI LYDIA 12 41 (P)

## AUGUST 2024 HEREFORD BREEDPLAN

DIR	GL	BWT	200D	400D	600D	MILK	SS	EMA	RIB	RUMP	IMF
+4.1	+0.0	+4.6	+39	+66	+90	+24	+1.9	+3.5	+1.4	+1.5	+1.1

Traits Observed: CE BWT

Purchaser: \_\_\_\_\_ \$ \_\_\_\_\_

## HEREFORD LOTS

### LOT 49 RIVERLEE PRESIDENT 2174

TATTOO BORN: 12/10/22  
220174 IDENT: 1795220174P

LIMEHILLS GALLANT 160033 (P)

WAIKAKA SKYTOWER 1289 (P)

**S: MAHUTA PRESIDENT 9003 (P)**

**D: AWHEA PRINCESS 40 (P)**

MAHUTA LASS 7151 (P)

AWHEA PRINCESS 12 (P)

#### AUGUST 2024 HEREFORD BREEDPLAN

DIR	GL	BWT	200D	400D	600D	MILK	SS	EMA	RIB	RUMP	IMF
+8.4	+0.4	+1.6	+26	+50	+69	+16	+2.1	+4.1	+0.7	+0.6	+0.4

Traits Observed: CE BWT 200WT DOC

Purchaser: \_\_\_\_\_ \$ \_\_\_\_\_

### LOT 50 RIVERLEE OSCAR 2137

TATTOO BORN: 27/10/22  
220137 IDENT: 1795220137P

ORARI GORGE QUANTUM 160091 (P)

MONYMUSK KNIGHT 150047 (P)

**S: ORARI GORGE SEXTON 180125 (P)**

**D: RIVERLEE PEARL 9094 (P)**

ORARI GORGE LESLIE 160174 (P)

RIVERLEE PEARL7019 (P)

#### AUGUST 2024 HEREFORD BREEDPLAN

DIR	GL	BWT	200D	400D	600D	MILK	SS	EMA	RIB	RUMP	IMF
+4.8	+2.5	+1.3	+25	+40	+45	+19	+1.6	+4.9	+3.6	+5.2	+1.4

Traits Observed: CE BWT 200WT 400WT SS FAT EMA  
IMF DOC Genomics



Purchaser: \_\_\_\_\_ \$ \_\_\_\_\_

### LOT 51 RIVERLEE OSCAR 2146

TATTOO BORN: 01/11/22  
220146 IDENT: 1795220146P

ORARI GORGE QUANTUM 160091 (P)

CRAIGMORE BATMAN 150194 (P)

**S: ORARI GORGE SEXTON 180125 (P)**

**D: RIVERLEE ANN PRINCESS 9135 (P)**

ORARI GORGE LESLIE 160174 (P)

AWHEA PRINCESS 12 (P)

#### AUGUST 2024 HEREFORD BREEDPLAN

DIR	GL	BWT	200D	400D	600D	MILK	SS	EMA	RIB	RUMP	IMF
+3.6	+3.1	+3.2	+31	+58	+71	+16	+2.0	+3.6	+1.9	+2.6	+0.9

Traits Observed: CE BWT 200WT DOC

Purchaser: \_\_\_\_\_ \$ \_\_\_\_\_

### LOT 52 RIVERLEE STAR 2153

TATTOO BORN: 04/11/22  
220153 IDENT: 1795220153P

LIMEHILLS STARTER 131040 (BM) (P)

EFBEEF U208 FORTUNEY848 (IMP USA) (P)

**S: RIVERLEE STARTER7074 (P)**

**D: RIVERLEE TINA150022 (P)**

MATAPOURI WINSOME 11 28 (P)

MATAPOURI TINA 11 247 (P)

#### AUGUST 2024 HEREFORD BREEDPLAN

DIR	GL	BWT	200D	400D	600D	MILK	SS	EMA	RIB	RUMP	IMF
+9.1	-0.5	+0.9	+25	+46	+68	+24	+2.4	+4.4	+1.2	+0.9	+0.9

Traits Observed: CE BWT 200WT DOC

Purchaser: \_\_\_\_\_ \$ \_\_\_\_\_

Future  
Producers



# What you put in today will pay dividends tomorrow.

By taking an integrated approach to the health, growth, energy and vitality of your young cattle, you're setting them on a path to become future high producers.

Talk to your vet or territory manager about young cattle health management today.

Marks-Min ECLIPSE®



## Livestock Team

**DAVID COULTER** | 027 499-5223  
Business Segment Manager

**PAUL McKEE** | 027 449-8441  
Northern North Island



**DAN GARDNER** | 027 226-1440  
Southern North Island

**STEVE ROONEY** | 027 432-1789  
Northern South Island

**HAMISH MCKENZIE** | 027 435-8645  
Southern South Island



Boehringer  
Ingelheim

[futureproducers.co.nz](http://futureproducers.co.nz)   

PROUDLY AVAILABLE FROM YOUR LOCAL PARTICIPATING VETERINARY CLINIC

See product labels for full claim details and directions for use.  
ECLIPSE® & MARKS-MIN® a registered trademarks of Boehringer Ingelheim  
Vetmedica GmbH, used under license. ACVM Registration Nos. A01151,  
A011687. © Copyright 2024. Boehringer Ingelheim Animal Health  
New Zealand Limited. All rights reserved. NZ-BOV-0052-2024.

# Angus NZ EBV's Explained

TransTasman Angus Cattle Evaluation (TACE) EBVs and selection indexes remove the effects of non-genetic factors (e.g. feeding regimes, animal age) from what is seen and measured to provide the best measure of an animal's genetic merit. TACE information should always be used in conjunction with other selection criteria, including visual assessment.

## A BEST PRACTICE GUIDE TO SELECTING YOUR NEXT ANGUS NEW ZEALAND SIRE

A TACE Guide to Animal Selection allows you to select the best genetics for your herd in four easy steps:

1. Consider the individual EBVs of importance.
2. Consider other traits of importance (e.g. visual assessment).
3. Identify the **Angus New Zealand selection** index of most relevance to you.
4. **Rank animals** using the chosen selection index.

The majority of these steps can be undertaken online, allowing you to generate a shortlist of bulls for potential purchase ahead of sale day. The searchable version of this catalogue can be found online here [www.angusnz.com](http://www.angusnz.com).

## TRANSTASMAN ANGUS CATTLE EVALUATION

The Angus New Zealand Association publishes the following TACE EBVs and Selection Indexes. Please note that only EBVs from the same TACE analysis can be directly compared.

Growth EBVs	Fertility & Birth EBVs	Carcase EBVs	Other EBVs	Selection Indexes
Birth Weight	Scrotal Size	Carcase Weight	Docility	Self Replacing
200 Day Growth	Days to Calving	Eye Muscle Area		AngusPure
400 Day Weight	Gestation Length	Rib Fat		Heifer Dairy Terminal
600 Day Weight	Calving Ease Direct	Rump Fat		Scan below for more detail
Milk (Maternal)	Calving Ease Daughters	Retail Beef Yield		
Mature Cow Weight		Intramuscular Fat		



More information, including EBV descriptions and how to use them, can be found in the **Using & Understanding TACE EBVs** booklet. Scan the QR code for more details  
<https://breedplan.une.edu.au/media/dtqpdm34/using-and-understanding-breedplan-ebvs.pdf>

Details about the Angus Selection indexes can be found at:  
<https://breedplan.une.edu.au/media/bqjbnnbh/using-new-zealand-angus-selection-indexes.pdf>



# THE INDUSTRY STANDARD NOW HAS HIGHER STANDARDS.

**Angus GS is not resting on past accomplishments.  
There's more work to be done.**

With the addition of 22,000 SNPs, Angus GS becomes the unmatched Angus specific genomic profiler. It provides greater power for traits including calving ease, birth weight, marbling, female fertility and more.

Logo displayed on all animal lots that have been SNP tested and included in a Genomic Evaluation, therefore shows Genomics under Traits Analysed. All AngusGS 75K tested animals have had parentage run by PBB DNA using the Helical system. This can include both sire and dam verification.

**Realise your operation's  
full potential.**

**ANGUS<sup>GS</sup>**  
*Powered by Neogen GeneSeek*

**TALK TO THE PBB DNA TEAM**

**M:** 06 323 4484 **E:** dna@pbbnz.com

**pbbnz.com**

Scan the QR code to  
find out more







# ANGUS REFERENCE SIRE

**KAKAHU 19114**

TATTOO  
19114

BORN: 08/09/19  
IDENT: 13300019114

KAKAHU KEYSTONE 14468

V A R GENERATION 2100

S: KAKAHU NESTOR 17024

D: KAKAHU 17327

KAKAHU LIME 10254

KAKAHU ANNIE 11306

## AUGUST 2024 TRANSTASMAN ANGUS CATTLE EVALUATION

DIR	GL	BWT	200D	400D	600D	MILK	SS	EMA	RIB	RUMP	IMF
+7.0	-6.3	+2.5	+48	+85	+103	+15	+3.8	+8.8	+1.2	+0.0	+2.6

Traits Observed: CE BWT 200WT 400WT SS FAT  
EMA IMF Genomics

## NZ ANGUS BREED AVG. EBVS FOR 2022 BORN CALVES

TACE TransTasman Angus Cattle Evaluation	DIR	DTRS	GL	BW	200D	400D	600D	MCW
	+1.5	+0.9	-3.9	+4.3	+42	+78	+100	+91
Milk	SS	DTC	CWT	EMA	RIB	RUMP	RBY	IMF
+14	+2.0	-4.2	+48	+3.2	+1.1	+1.1	+0.4	+0.9
INDEXES			SR	+\$113	AP	+\$112	HDT	+\$104

**ONE  
BREED  
ONE  
TEAM.**

It takes teamwork to make  
beef this good.

angusnz.com

**ANGUS**  
NEW ZEALAND

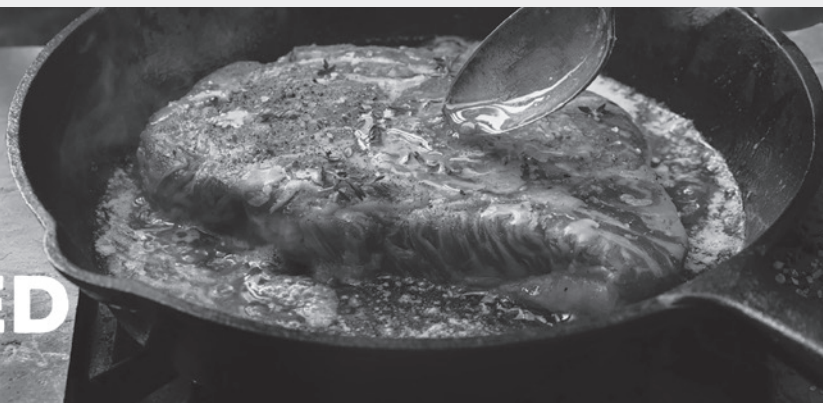

# ANGUS LOTS

## LOT 53 RIVERLEE KAKA 2026

**TATTOO** BORN: 05/10/22  
2026 IDENT: 212950222026

KAKAHU NESTOR 17024  
**S: KAKAHU 19114**  
KAKAHU 17327

RANGATIRA AMBASSADOR  
**D: RANGATIRA 20-1721**  
KAHARAU 12-9610

### AUGUST 2024 TRANSTASMAN ANGUS CATTLE EVALUATION

DIR	GL	BWT	200D	400D	600D	MILK	SS	EMA	RIB	RUMP	IMF
-0.1	-4.6	+3.8	+35	+73	+92	+8	+0.9	+0.7	-1.4	-3.3	+1.9

**Traits Observed:** BWT 200WT 400WT 600WT SS FAT  
EMA IMF Genomics



Purchaser: \_\_\_\_\_ \$ \_\_\_\_\_

## LOT 54 RIVERLEE KAKA 2024

**TATTOO** BORN: 10/10/22  
2024 IDENT: 212950222024

KAKAHU NESTOR 17024  
**S: KAKAHU 19114**  
KAKAHU 17327

DANDALOO ADMIRAL 741  
**D: RANGATIRA 13-146**  
KAHARAU 06-7800

### AUGUST 2024 TRANSTASMAN ANGUS CATTLE EVALUATION

DIR	GL	BWT	200D	400D	600D	MILK	SS	EMA	RIB	RUMP	IMF
+3.5	-5.2	+3.9	+39	+63	+81	+8	+2.6	+6.9	+1.4	-0.5	+3.5

**Traits Observed:** BWT 200WT 400WT 600WT SS FAT  
EMA IMF Genomics



Purchaser: \_\_\_\_\_ \$ \_\_\_\_\_

## LOT 55 RIVERLEE KAKA 2015

**TATTOO** BORN: 25/09/22  
2015 IDENT: 212950222015

KAKAHU NESTOR 17024  
**S: KAKAHU 19114**  
KAKAHU 17327

KAHARAU MANGAROA 146  
**D: RANGATIRA 20-1687**  
KAHARAU 10-9106

### AUGUST 2024 TRANSTASMAN ANGUS CATTLE EVALUATION

DIR	GL	BWT	200D	400D	600D	MILK	SS	EMA	RIB	RUMP	IMF
+0.8	-5.5	+4.5	+47	+84	+112	+7	+4.2	+3.7	+0.6	-1.4	+1.8

**Traits Observed:** BWT 200WT 400WT 600WT SS FAT  
EMA IMF Genomics



Purchaser: \_\_\_\_\_ \$ \_\_\_\_\_

## LOT 56 RIVERLEE KAKA 2027

**TATTOO** BORN: 12/10/22  
2027 IDENT: 212950222027

KAKAHU NESTOR 17024  
**S: KAKAHU 19114**  
KAKAHU 17327

RANGATIRA 17838  
**D: RANGATIRA 19-1661**  
RANGATIRA 161137

### AUGUST 2024 TRANSTASMAN ANGUS CATTLE EVALUATION

DIR	GL	BWT	200D	400D	600D	MILK	SS	EMA	RIB	RUMP	IMF
+5.4	-6.5	+3.2	+43	+77	+91	+17	+2.1	+4.4	+1.8	-0.3	+1.5

**Traits Observed:** BWT 200WT 400WT 600WT SS FAT  
EMA IMF Genomics



Purchaser: \_\_\_\_\_ \$ \_\_\_\_\_

**LOT 57 RIVERLEE KAKA 2031**

**TATTOO** BORN: 24/10/22  
2031 IDENT: 212950222031

KAKAHU NESTOR 17024  
**S: KAKAHU 19114**  
KAKAHU 17327

RANGATIRA MAXIMUS 15-47  
**D: RANGATIRA 181429**  
KAHARAU 11-9294

**AUGUST 2024 TRANSTASMAN ANGUS CATTLE EVALUATION**

DIR	GL	BWT	200D	400D	600D	MILK	SS	EMA	RIB	RUMP	IMF
+2.0	-3.4	+5.1	+44	+77	+102	+8	+1.6	+4.2	-0.1	-1.2	+1.4

**Traits Observed:** BWT 200WT 400WT SS FAT EMA IMF

Purchaser: \_\_\_\_\_ \$ \_\_\_\_\_

**LOT 58 RIVERLEE KAKA 2020**

**TATTOO** BORN: 06/10/22  
2020 IDENT: 212950222020

MATAURI REALITY 839  
**S: KAKAHU 19114**  
TAIMATE 1348

TURIROA MAVERICK L945 (ET)  
**D: RANGATIRA 1546**  
RANGATIRA 161049

**Lot 58 EBV's available Sale Day**

**Traits Observed:** BWT 200WT 400WT SS FAT EMA IMF



Purchaser: \_\_\_\_\_ \$ \_\_\_\_\_

**LOT 59 RIVERLEE KAKA 2033**

**TATTOO** BORN: 05/11/22  
2033 IDENT: 212950222033

KAKAHU NESTOR 17024  
**S: KAKAHU 19114**  
KAKAHU 17327

MT MABLETITAN 1540  
**D: RANGATIRA 1523**  
KAHARAU 12-9634

**AUGUST 2024 TRANSTASMAN ANGUS CATTLE EVALUATION**

DIR	GL	BWT	200D	400D	600D	MILK	SS	EMA	RIB	RUMP	IMF
-0.1	-3.6	+5.7	+45	+76	+99	+11	+2.3	+4.6	+1.5	+1.2	+1.5

**Traits Observed:** BWT 200WT 400WT SS FAT EMA IMF

Purchaser: \_\_\_\_\_ \$ \_\_\_\_\_

\*Angus EBV's can NOT be compared to Hereford EBV's and have different breed averages  
See page 25 for Angus EBV's



NZ Herefords

# **SIMPLY** **\$MARTER** **BUSINESS**

**Superior Hereford Bulls  
Create Saleable Calves**

- Reliable calving ease
- Easily recognisable
- Great temperament
- Powerful growth rates and strong carcass quality

It's smarter to capture the HerefordX advantage ✓

To purchase a registered Hereford  
bull and for all your needs visit  
[www.herefords.co.nz](http://www.herefords.co.nz)

NZ Herefords

**Hereford X**  
The best of breeds

# RIVERLEE HEREFORD & ANGUS

## PURCHASERS INSTRUCTION SLIP

To be filled in and handed to the Auctioneer before leaving the sale

Name ..... Buyer No .....

Postal Address .....

Physical address for delivery (please be specific) .....

Telephone ..... Fax .....

Email .....

NAIT Number .....

### PURCHASES:

Lot Number ..... Price .....

Lot Number ..... Price .....

Lot Number ..... Price .....

Lot Number ..... Price .....

Lot Number ..... Price .....

Lot Number ..... Price .....

Please tick this box if you consent to your information being shared between

....., .....

insurer name

vendor or organising body

and/or the relevant livestock agency, for the purpose of offering you insurance.

Insurance Transit YES or NO Term .....

Company to be debited .....

Transport firm .....

Signature ..... Date .....

Purchaser or agent

NO VERBAL INSTRUCTIONS WILL BE ACCEPTED

ANY COMMENTS - WE WELCOME FEEDBACK







# SALE MAP



## DRIVING TIMES

36 mins/ 42km from Taihape

45 mins/ 52km from Feilding

58 mins/ 72km from Bulls

